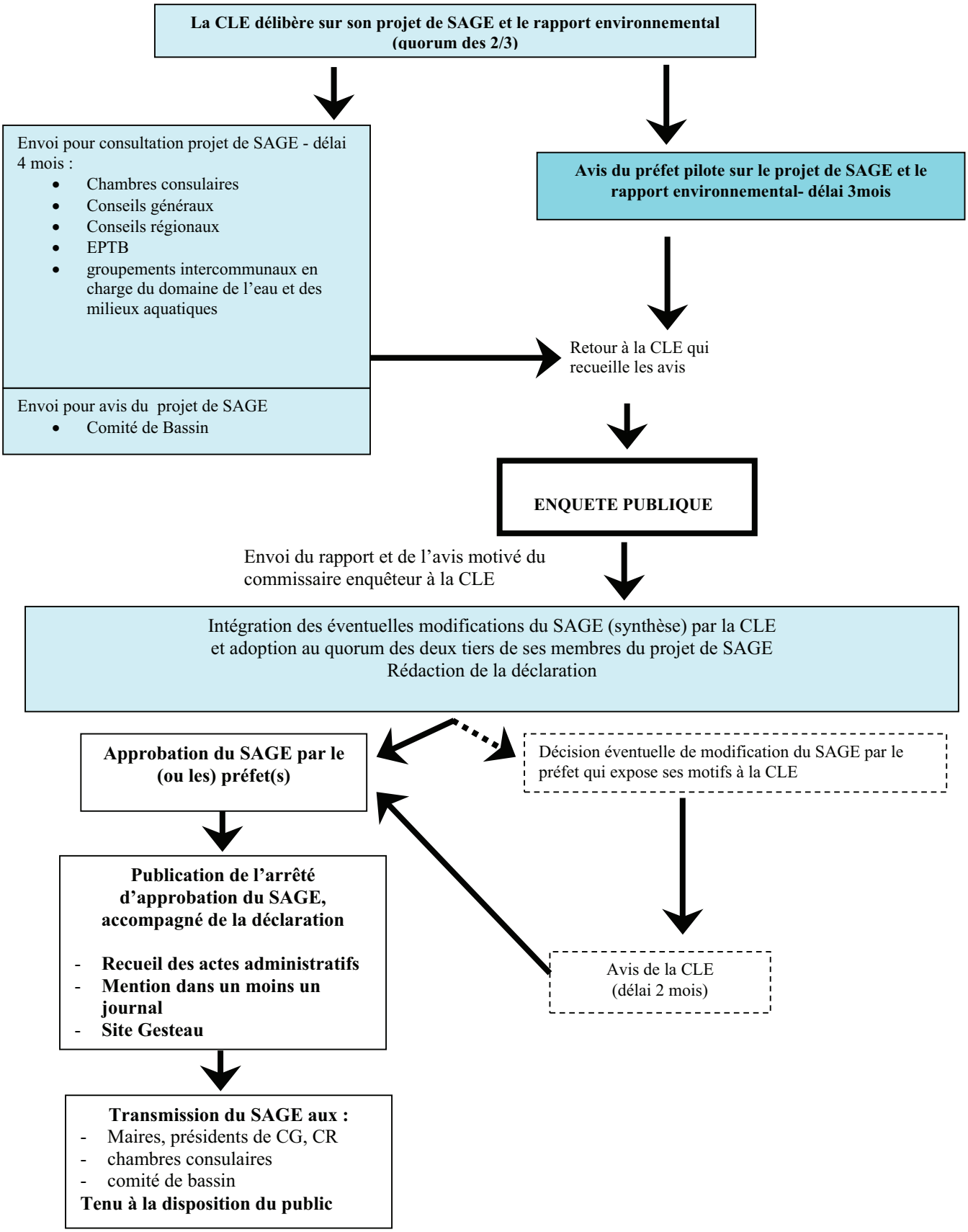Procédure de consultation et approbation du SAGE.