OCCUPATION DU SOL EN 1996

Réalisation Géo-Hyd 05/2003

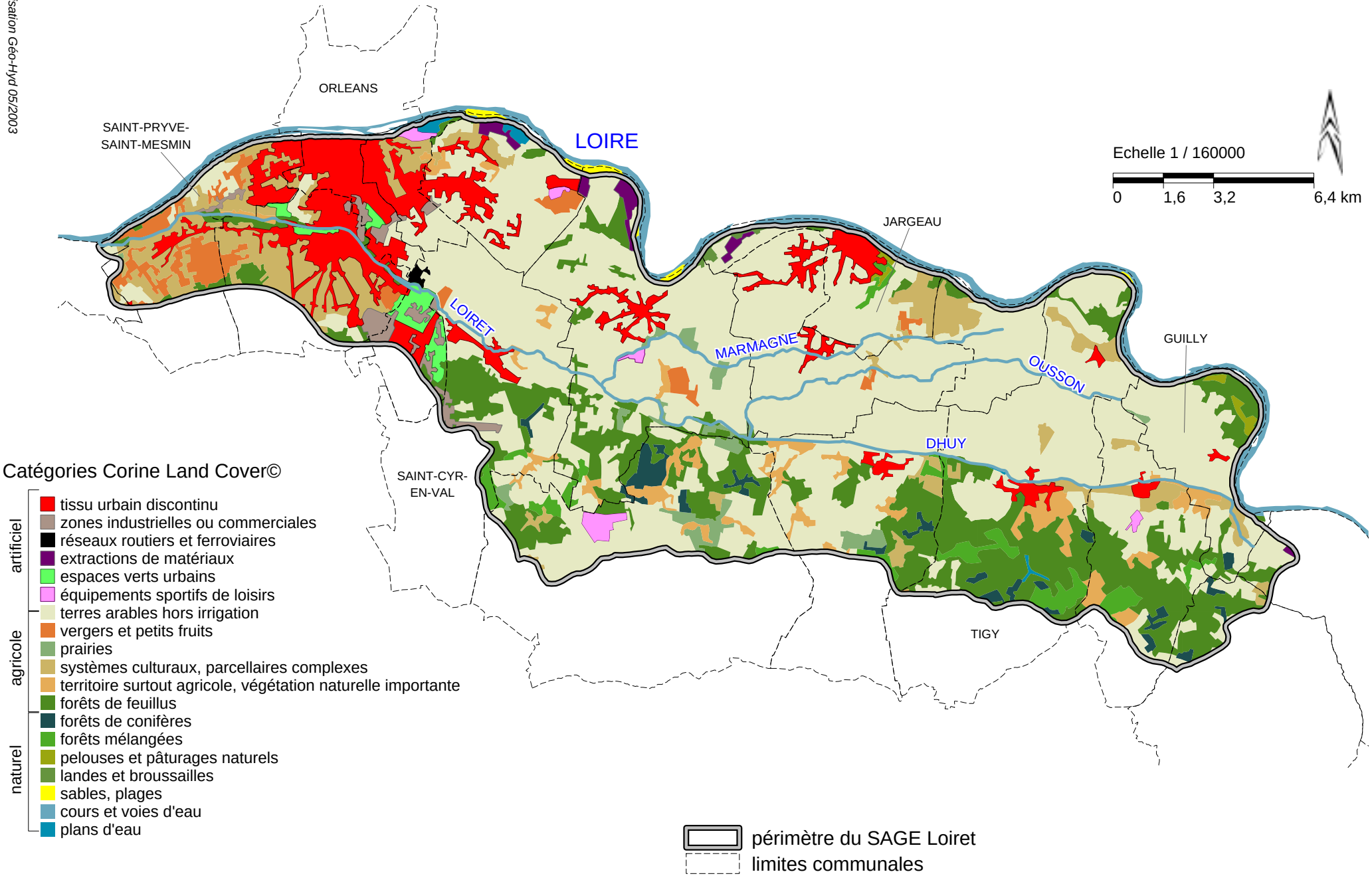

Sources : BD CarThAgE©, IFEN : Corine Land Cover© 1996

SAGE du bassin du LOIRET 2003, diagnostic